

Patient report

Bio-Rad DATE: 10/03/2019
D-10 TIME: 07:56 PM
S/N: #DJ4I016123 Software version: 4.30-2
Sample ID: 10557681
Injection date 10/03/2019 07:30 PM
Injection #: 48 Method: HbA1c
Rack #: --- Rack position: 2

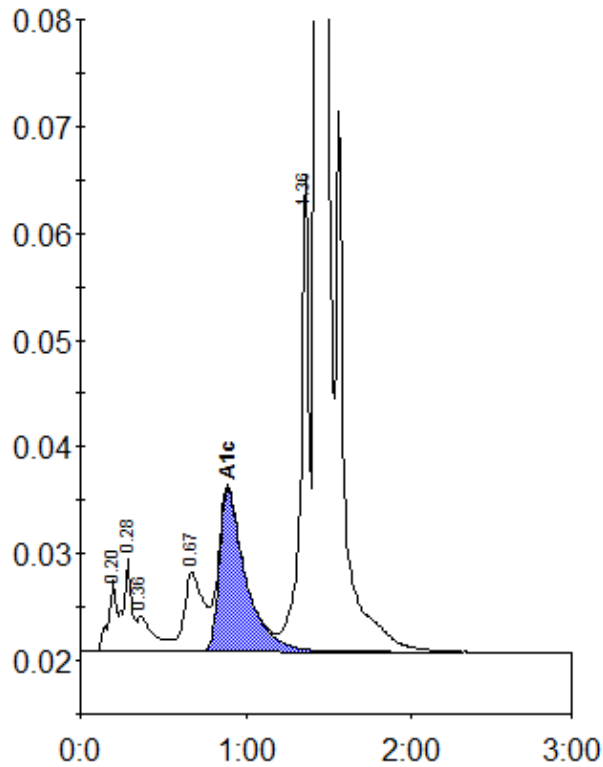

Peak table - ID: 10557681

Peak	R.time	Height	Area	Area %
A1a	0.20	6729	22480	0.9
A1b	0.28	8662	32258	1.3
Unknown	0.36	3296	23028	0.9
LA1c/CHb-1	0.67	7403	59066	2.4
A1c	0.89	15312	169093	9.6
P3	1.36	44725	153730	6.3
A0	1.43	619046	1994941	81.3
Total Area:		2454595		

Concentration:	%
A1c	9.6